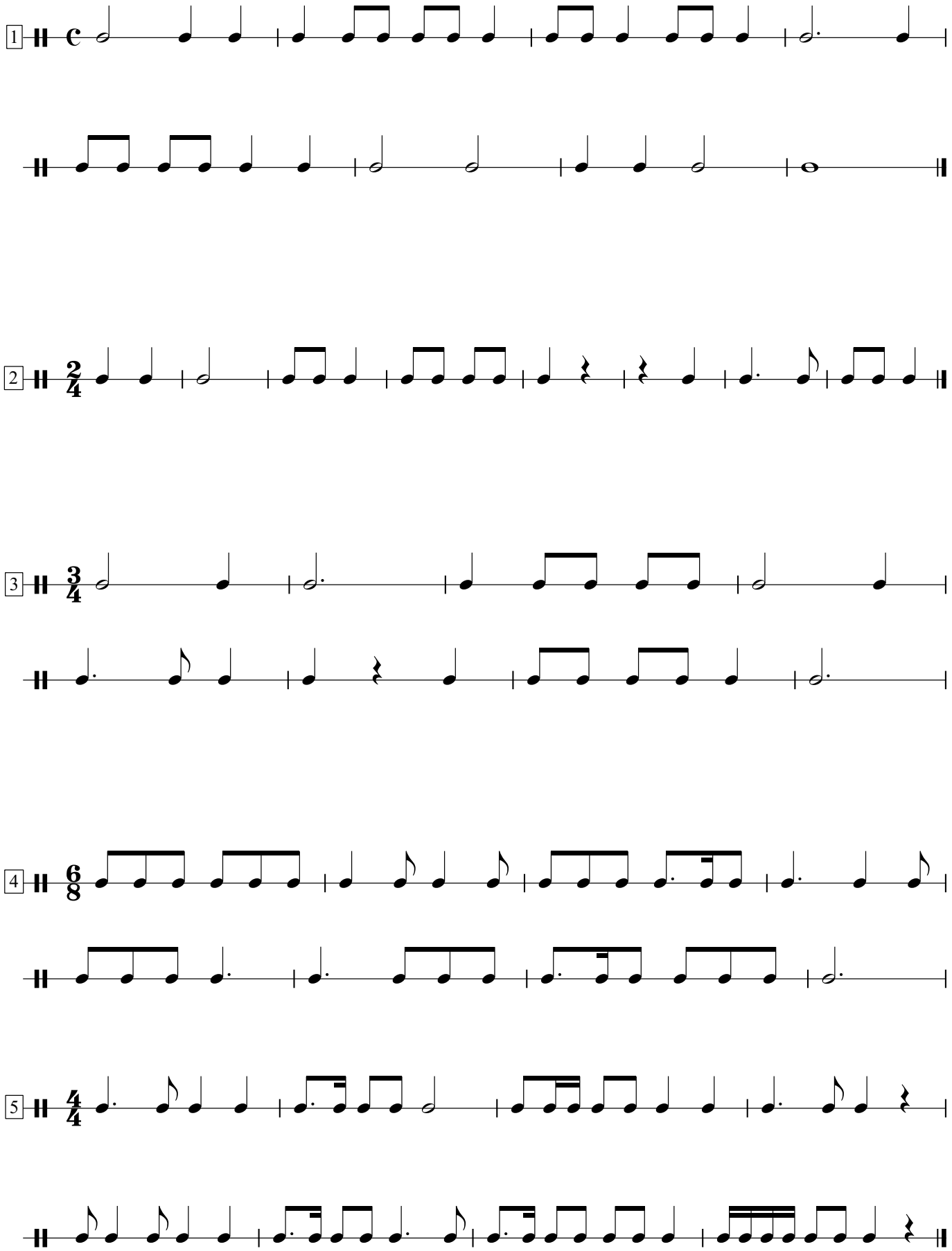Prima vista ritmisch A